

City of Shafer

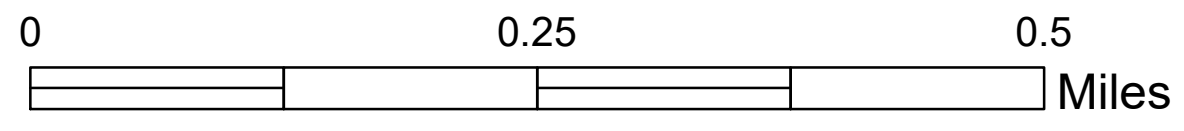

Date: 7/19/2022

This is a compilation of records as they appear in the Chisago County offices affecting the area shown. This drawing is to be used for reference purposes only and the County is not responsible for any inaccuracies herein contained.

Path: K:\Requests\Auditors\PrecinctMaps\Shafer.mxd

- Town/City Hall 17656 303rd St
- Interstate/US Hwy
- Private Road
- On/Off Ramp
- City Road
- Private Road
- State Hwy
- CSAH/County Road Paved
- CSAH/County Rd Unpaved
- Township Road Paved
- Township Road Unpaved
- Voting Precinct
- Rivers
- Section Line
- Lakes
- Park/Public Land
- Parcels
- School District**
- Braham
- Cambridge
- Chisago Lakes
- Forest Lake
- North Branch
- Osceola
- Rush City

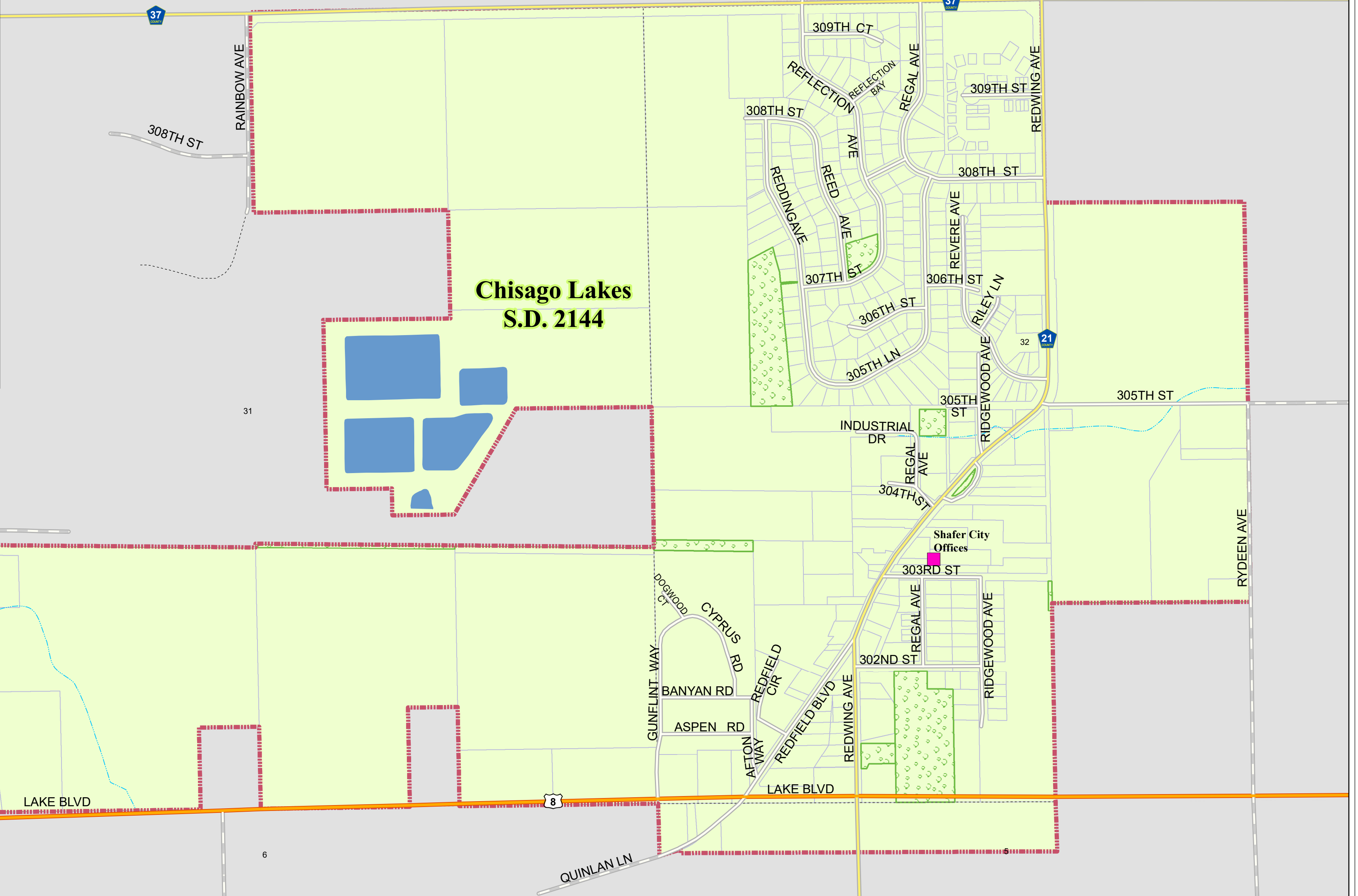
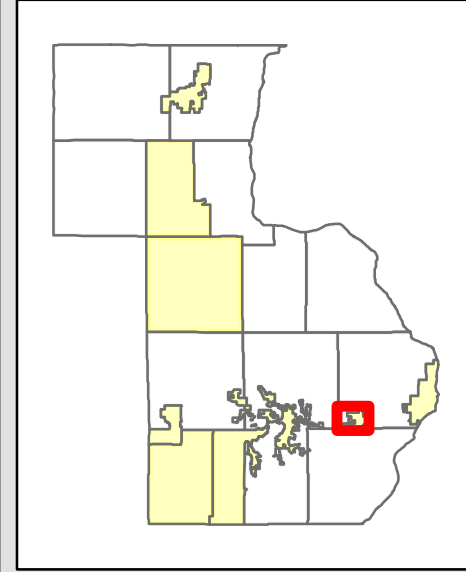

**Chisago Lakes
S.D. 2144**

Shafer City
Offices

36

31

30

1

6

5